

PLAN SHOWING THE AS CONSTRUCTED GR. FLOOR AND PROPOSED FIRST FLOOR

IN PLOT NO. 6 PART IN S.N.O. 148/2 OF SELAIYUR VILLAGE, MADRAS - 73.

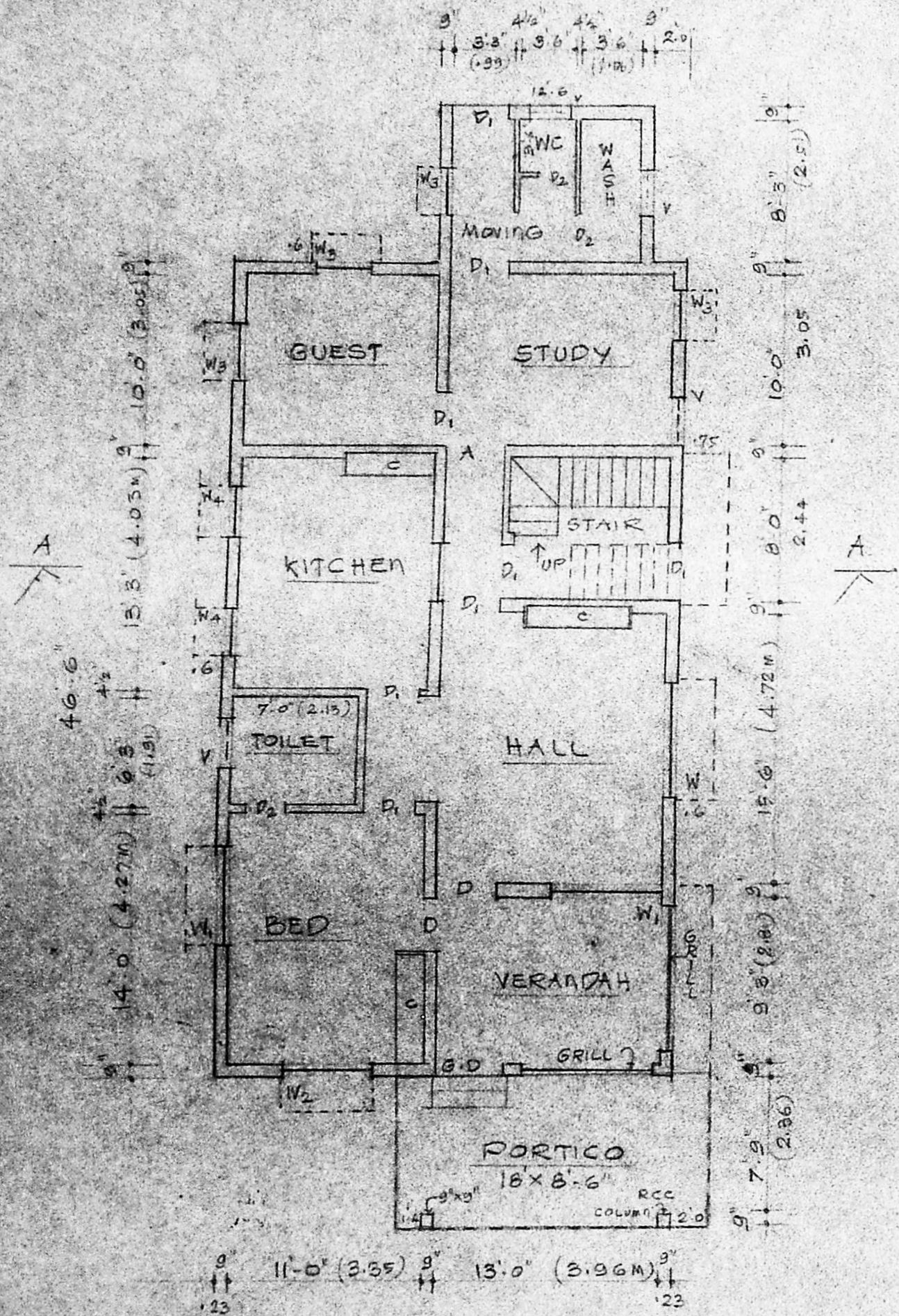

GROUND FLOOR AS CONSTRUCTED

(TAX ASSESSED REF NO. 29927)

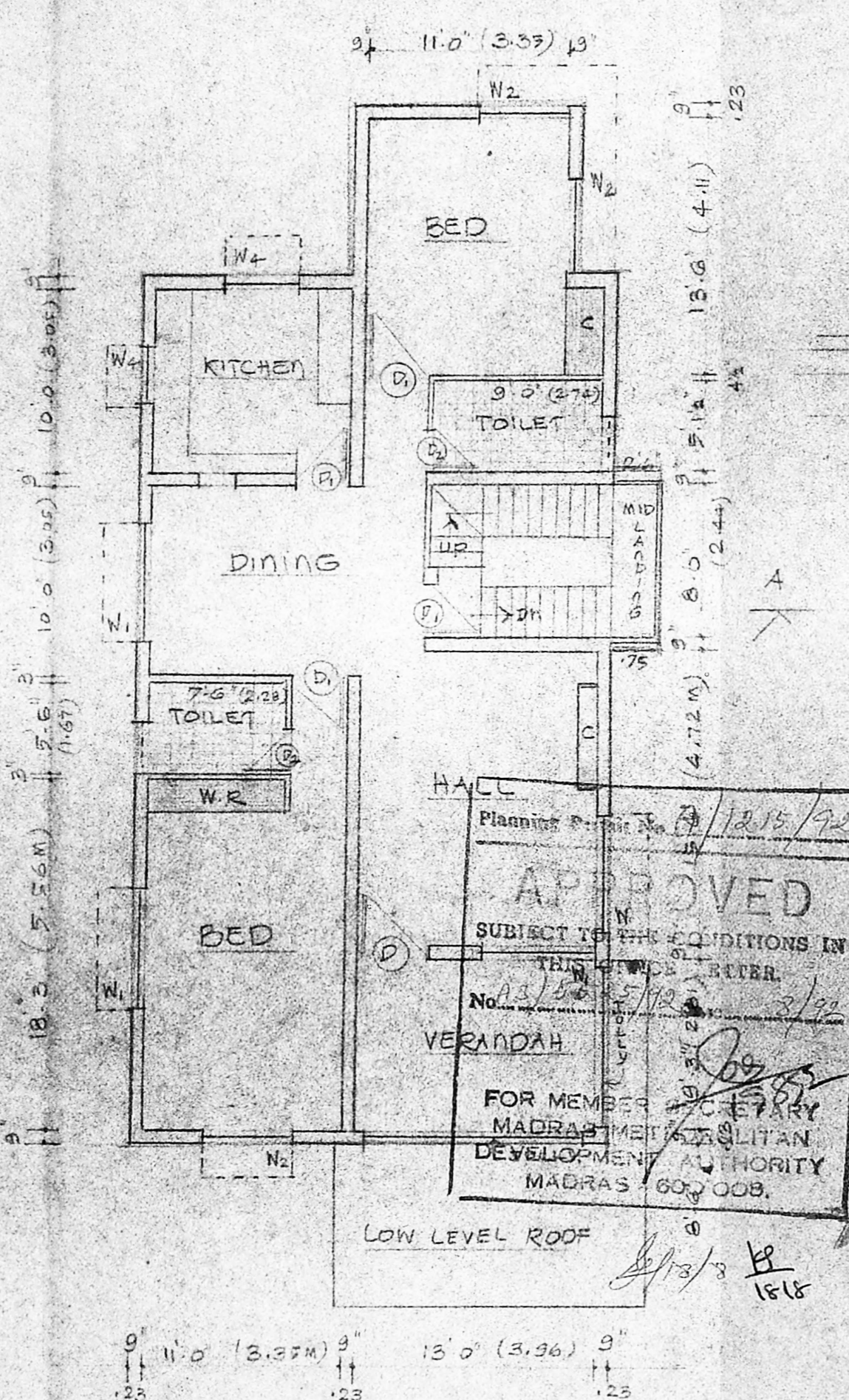

FIRST FLOOR PLAN PROPOSED

SCALE 1:100

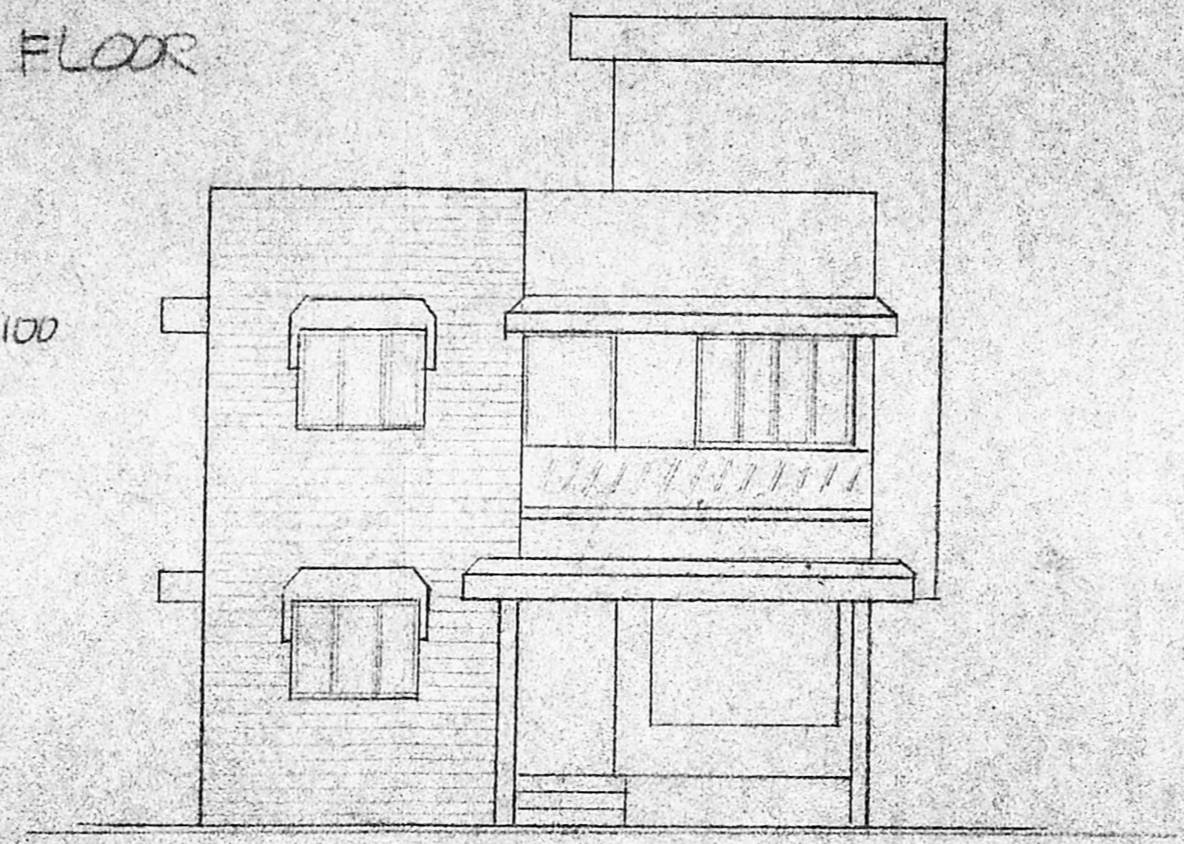

FRONT ELEVATION

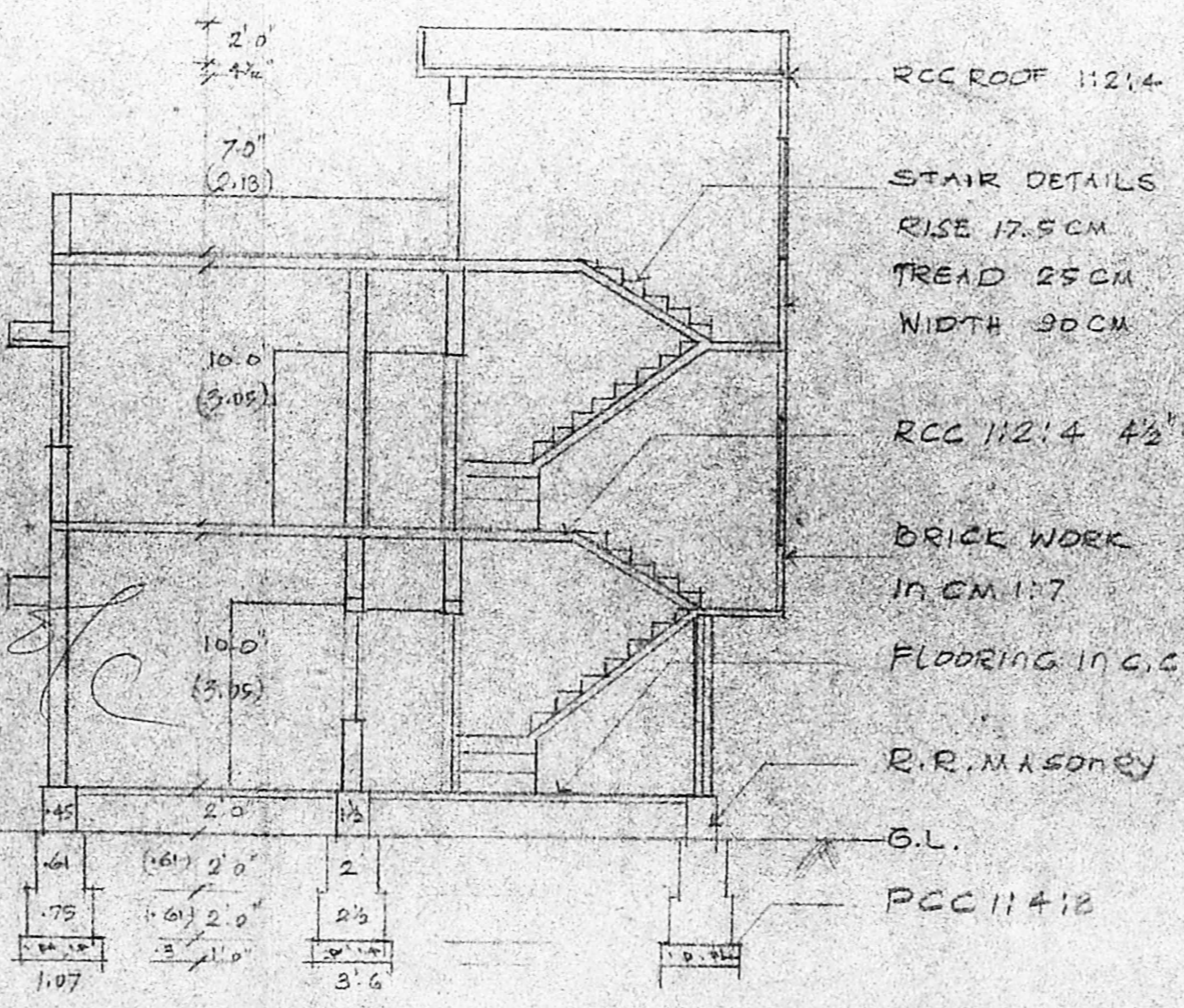

SECTION - AAA

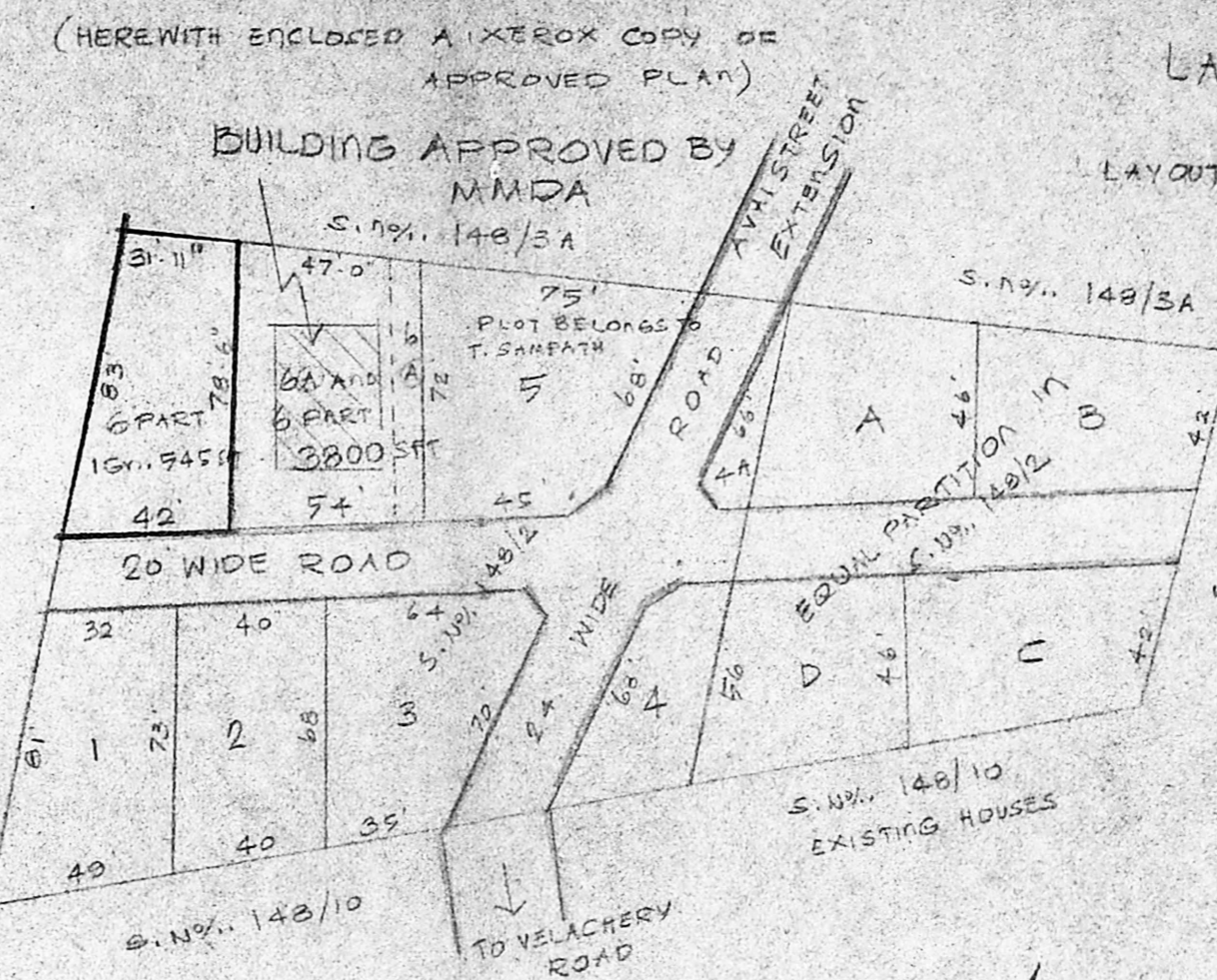

LAYOUT PLAN (SCALE 1:500)

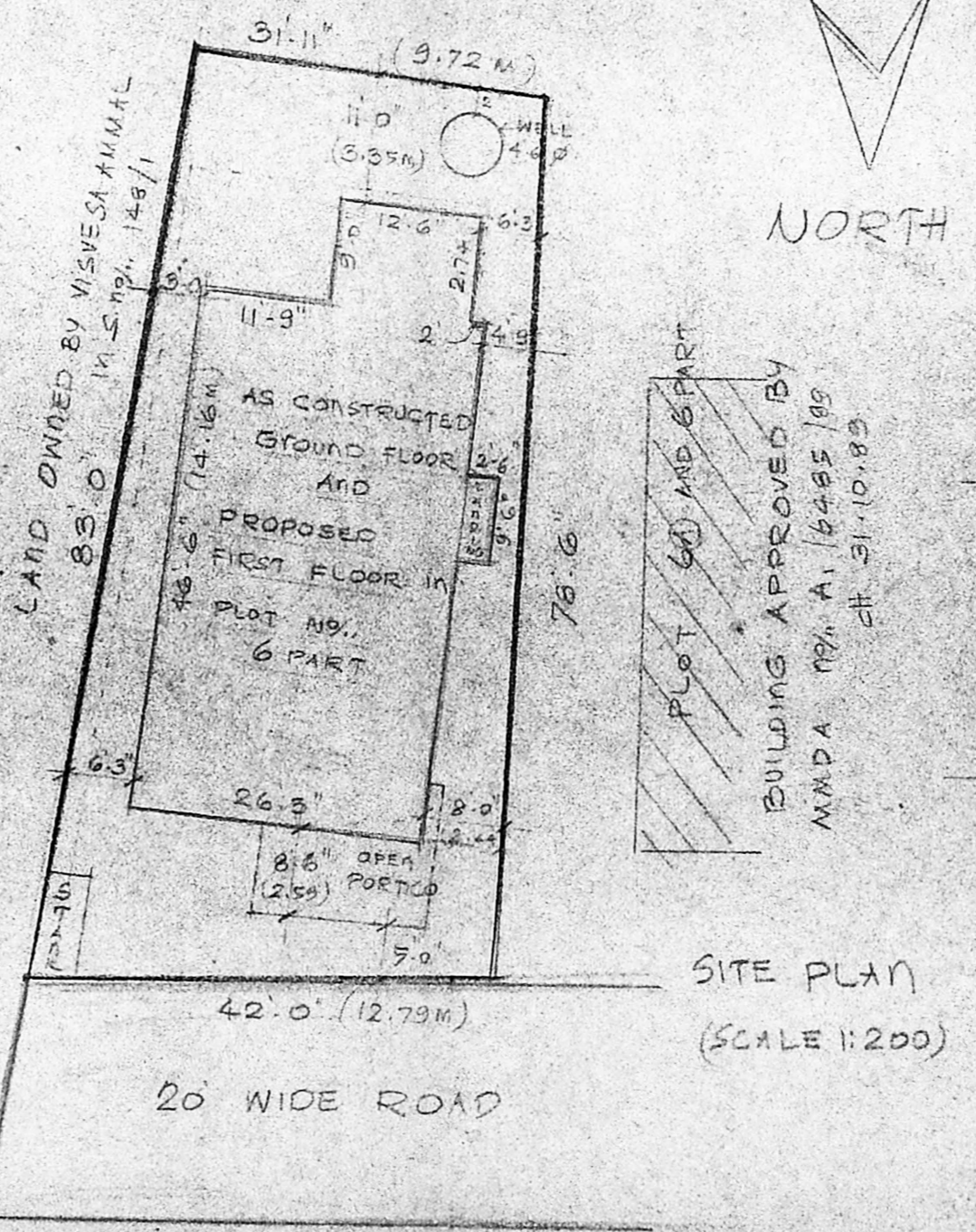

SITE PLAN (SCALE 1:200)

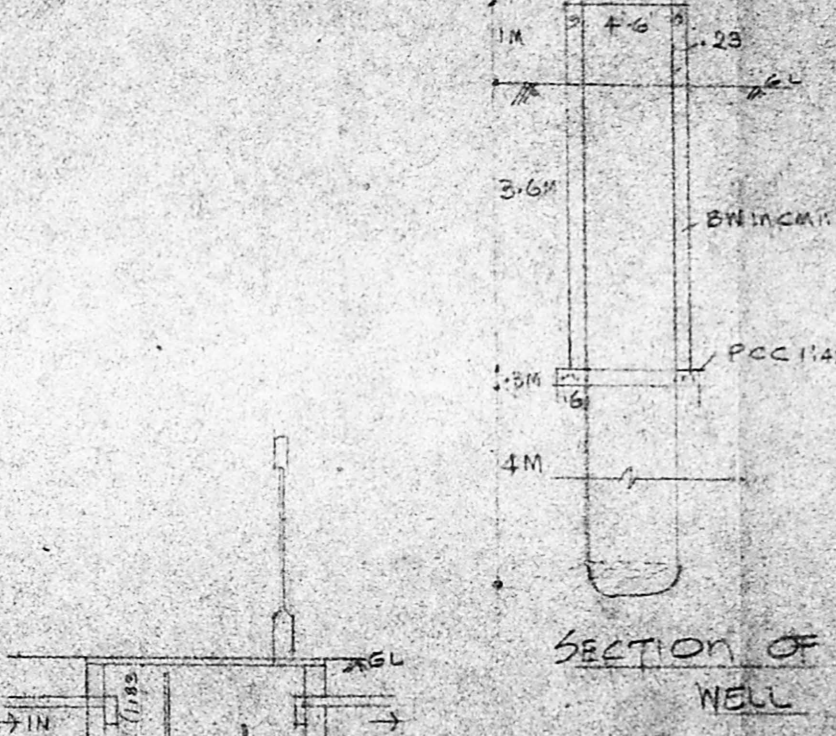

SECTION OF SEPTICTANK

REFERENCE:

AREA OF THE SITE	274 M ²
AREA OF GROUND FLOOR	124 M ²
AREA OF FIRST FLOOR	124 M ²
AREA OF PORTICO	14 M ²

JOINERIES:

DOORS D ₁	100 X 210 CM
D ₁	90 X 210 CM
D ₂	75 X 210 CM
GRILL DOOR G.D.	106 X 210 CM
WINDOWS W ₁	210 X 135 CM
W ₁	180 X 135 CM
W ₂	150 X 135 CM
W ₃	90 X 135 CM
W ₄	90 X 90 CM

VENTILATORS V₁ 90 X 60 CM

COLOR INDEX SITE BOUNDRY

PROPOSED EXISTING ROAD



Amel

APPLICANT SIGN

S. Murugesan, DCE, AMIE,
CIVIL ENGINEER,
Licensed Building Surveyor,
TAMBARAM MUNICIPALITY &
CORPORATION OF MADRAS.

LICENSED BUILDING SURVEYOR